

**Gorge Rd W Between Dysary And Tillicum**  
**2024-03-03 To 2024-03-10**



The data presented here is for information purposes only and should not be considered authoritative for construction, geotechnical, engineering, navigational, legal, or other site-specific uses. Please note that small datasets may skew the calculation of the hourly 85th percentile speed. The information shared is owned by the Transportation Division of the Engineering Department at the District of Saanich. Accuracy is not guaranteed.

This document contains:

Overview

Vehicle Volume Summary

Vehicle Speed Summary

Vehicle Classification Summary

## Overview

Gorge Rd W Between Dysary And Tillicum  
2024-03-03 To 2024-03-10

Metric	EB	WB	Combined
Average Traffic Volume (weekdays)	3784	2683	6467
Average Speed (km/h)	40	44	42

Weather Information	Value
Minimum Temperature	0.1 °C
Maximum Temperature	12.5 °C
Total Precipitation	12.0 mm



Location Map

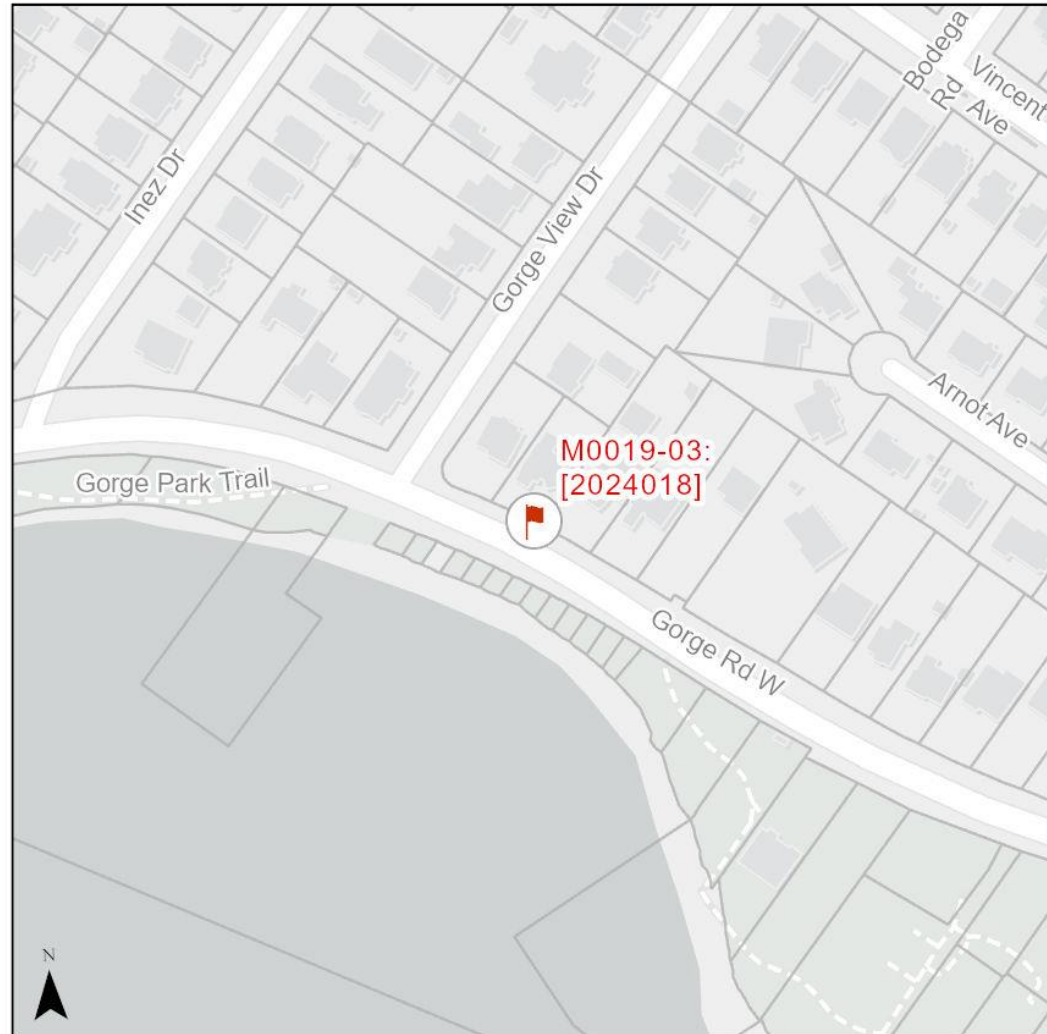

# Vehicle Volume Summary

Start Date: 2024-03-03  
 Start Time: 11:00:00 AM  
 Station ID: M0019-03



Location: Gorge Rd W Between Dysary And Tillicum

\*Data collection started on Sunday, March 03 at 11:00AM and ended on Saturday, March 09 at 10:59AM

DATE:	2024-03-04		2024-03-05		2024-03-06		2024-03-07		2024-03-08		WK AVG		WK AVG	HOURLY
	MON		TUE		WED		THURS		FRI		EB	WB	CH 1+2	%
Time:	EB	WB	EB	WB	EB	WB	EB	WB	EB	WB	EB	WB		
12-1 AM	9	6	5	6	15	4	16	9	13	7	12	6	18	0.3%
1-2 AM	5	2	2	3	12	6	5	3	5	4	6	4	9	0.1%
2-3 AM	3	3	3	5	6	5	3	3	4	5	4	4	8	0.1%
3-4 AM	1	5	7	5	3	7	4	5	7	4	4	5	10	0.1%
4-5 AM	8	4	8	6	6	10	11	11	16	8	10	8	18	0.3%
5-6 AM	12	13	22	16	20	17	22	22	20	17	19	17	36	0.6%
6-7 AM	59	84	57	76	50	98	51	92	54	92	54	88	143	2.2%
7-8 AM	114	208	111	182	122	201	133	200	117	191	119	196	316	4.9%
8-9 AM	181	220	181	229	182	230	196	241	186	228	185	230	415	6.4%
9-10 AM	178	179	142	193	170	196	184	178	194	233	174	196	369	5.7%
10-11 AM	210	171	189	169	204	191	226	165	230	278	212	195	407	6.3%
11-12 PM	237	177	251	185	258	210	251	207	257	233	251	202	453	7.0%
12-1 PM	263	198	274	199	253	190	294	226	307	206	278	204	482	7.5%
1-2 PM	242	199	300	187	278	185	302	192	311	213	287	195	482	7.5%
2-3 PM	313	200	297	205	293	185	334	194	343	215	316	200	516	8.0%
3-4 PM	417	204	415	188	388	192	397	224	405	220	404	206	610	9.4%
4-5 PM	566	149	459	170	453	181	484	196	383	221	469	183	652	10.1%
5-6 PM	320	150	329	149	365	165	354	173	349	158	343	159	502	7.8%
6-7 PM	176	111	203	142	233	137	263	162	238	156	223	142	364	5.6%
7-8 PM	97	72	144	93	153	92	154	107	163	98	142	92	235	3.6%
8-9 PM	90	49	102	50	97	46	107	65	104	63	100	55	155	2.4%
9-10 PM	60	40	82	44	93	43	105	49	100	39	88	43	131	2.0%
10-11 PM	51	21	43	23	57	24	48	34	75	43	55	29	84	1.3%
11-12 AM	18	19	26	25	30	26	29	21	43	28	29	24	53	0.8%
<b>LANES</b>	<b>3630</b>	<b>2484</b>	<b>3652</b>	<b>2550</b>	<b>3741</b>	<b>2641</b>	<b>3973</b>	<b>2779</b>	<b>3924</b>	<b>2960</b>	<b>3784</b>	<b>2683</b>	<b>6467</b>	<b>100.0%</b>
<b>TOTAL</b>	<b>6114</b>		<b>6202</b>		<b>6382</b>		<b>6752</b>		<b>6884</b>		<b>6467</b>			
	MON		TUE		WED		THURS		FRI		WK AVG			
<b>MAX. 7 - 9 am PEAK</b>	415		6.4%		between		8-9 AM		<b>TOTAL VEHICLES-PEAK PERIODS</b>				<b>2 HOUR PEAK INTERVALS</b>	
<b>MAX. 7 - 11 am PEAK</b>	415		6.4%		between		8-9 AM		<b>2821</b>		<b>6 HR TOTAL</b>		<b>2 HR AM (7 - 9 AM)</b>	
<b>MAX. 11 am - 1 pm</b>	482		7.5%		between		12-1 PM		<b>1885</b>		<b>4 HR TOTAL</b>		7-8 AM	
<b>MAX. 11 am - 3 pm</b>	516		8.0%		between		2-3 PM						8-9 AM	
<b>MAX. 4 - 6 pm PEAK</b>	652		10.1%		between		4-5 PM						415	
<b>MAX. 3 - 6 pm PEAK</b>	652		10.1%		between		4-5 PM						415	
									<b>24 HOUR FACTORS</b>		<b>2 HR NOON (11 - 1 PM)</b>			
									<b>2.29</b>		<b>6-24 HR FACT.</b>		11-12 PM	
									<b>3.43</b>		<b>4-24 HR FACT.</b>		12-1 PM	
													4-5 PM	
													5-6 PM	

# Vehicle Speed Summary



Station ID: M0019-03  
 Location: Gorge Rd W Between Dysary And Tillicum  
 Dates: 2024-03-03 To 2024-03-10

Bin Number	1	2	3	4	5	6	7	8	9	10	11	12	13	14
Bin Speeds	1-20	21-25	26-30	31-35	36-40	41-45	46-50	51-55	56-60	61-65	66-70	71-80	81-90	91-9999
Count Total	521	156	648	4592	13013	12114	9588	2309	509	80	21	9	1	5
Percent Total	1%	0%	1%	11%	30%	28%	22%	5%	1%	0%	0%	0%	0%	0%

Movements	Above 30 km/h	Above 40 km/h	Above 50 km/h
EB	96%	49%	4%
WB	99%	68%	10%
Combined	97%	58%	7%

Movements	Average Speed	85th Percentile Speed	95th Percentile Speed
EB	41 km/h	47 km/h	50 km/h
WB	44 km/h	48 km/h	53 km/h
Combined	42 km/h	48 km/h	51 km/h

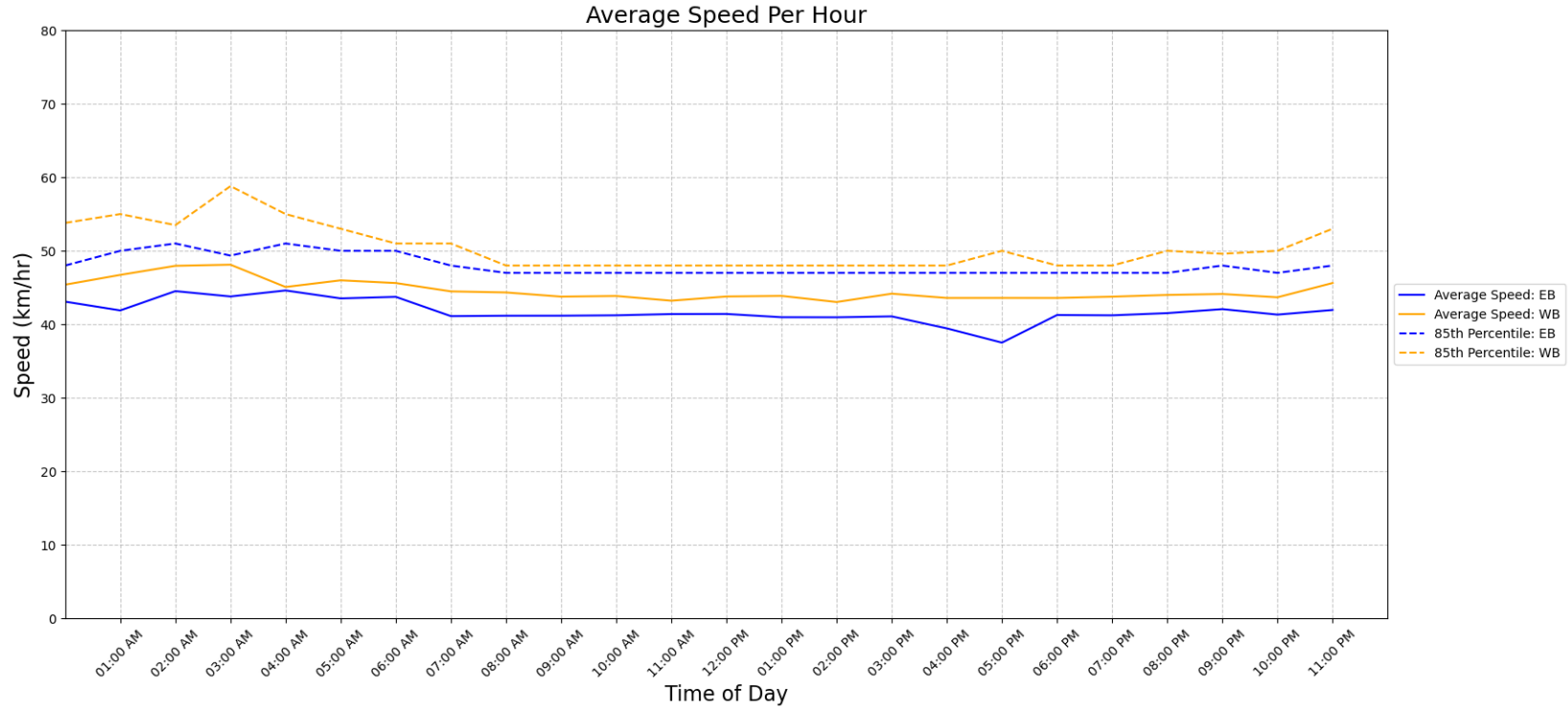

## Vehicle Class Summary

Station ID M0019-03  
 Location: Gorge Rd W Between Dysary And Tillicum  
 Dates: 2024-03-03 To 2024-03-10



Classification	Motorcycle	Car & Light Goods Vehicles	Buses & Single Unit Truck	Trailer Truck	Multi-trailer truck
Length	0m to 2.00m	2.01m to 7.00m	7.00m to 15.20m	15.20m to 22.50m	22.51m to 999m

Movement	Classification					Total
	Motorcycle	Car & Light Goods Vehicles	Buses & Single Unit Truck	Trailer Truck	Multi-trailer truck	
EB	148	24372	747	16	0	25283
WB	76	17671	542	3	0	18292
Total	224	42043	1289	19	0	43575
Percentage of Total	0.51%	96.48%	2.96%	0.04%	0.00%	100.00%